

ELEVATION

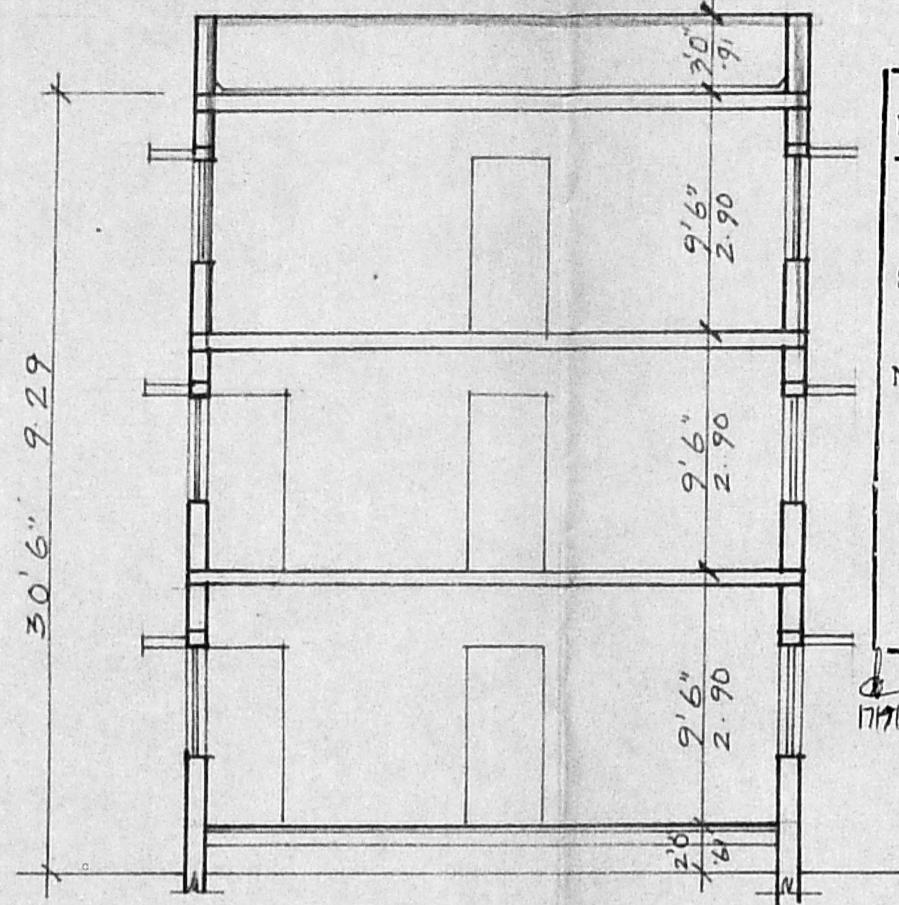

SECTION ON AB

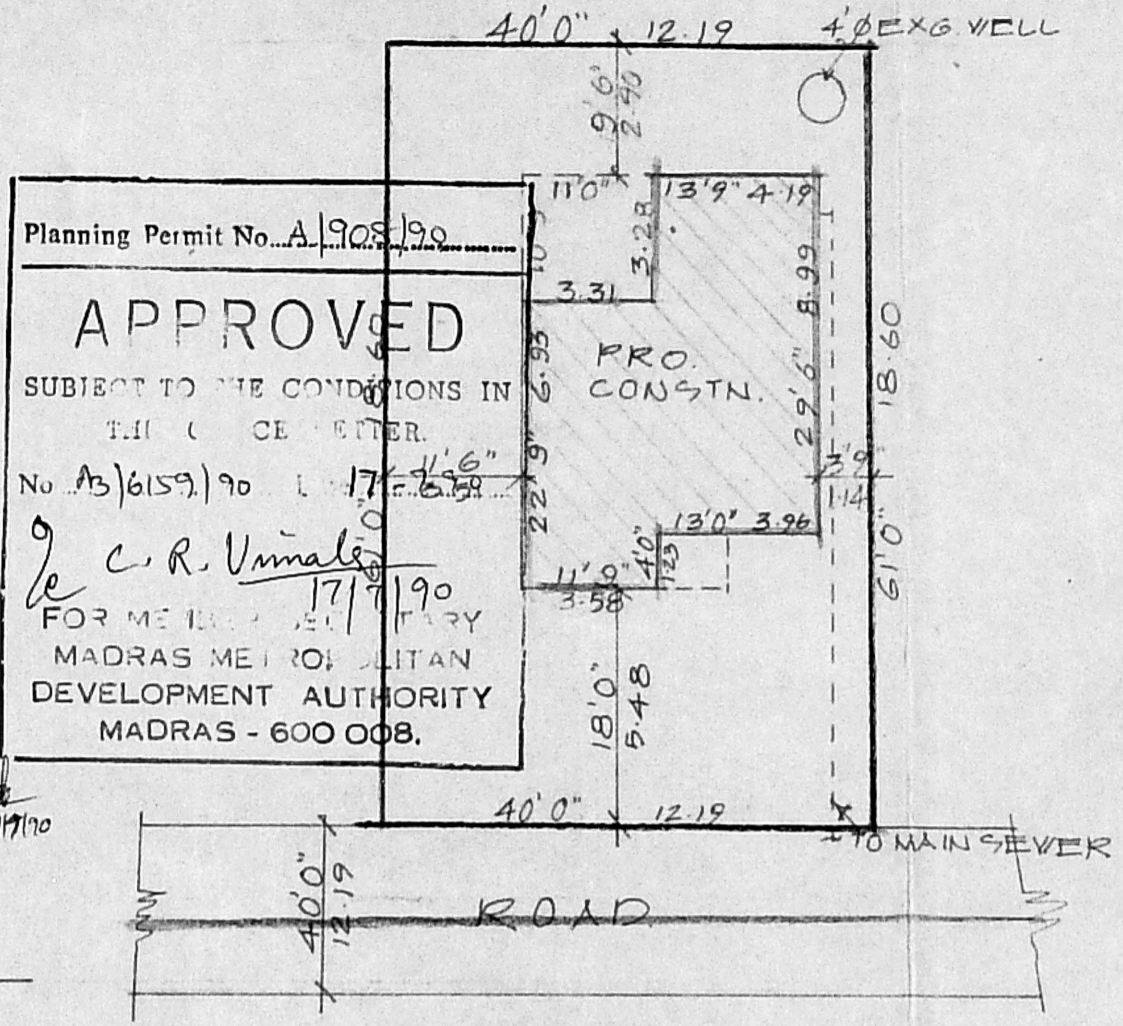

SITE PLAN  
SCALE 1" = 16'0"

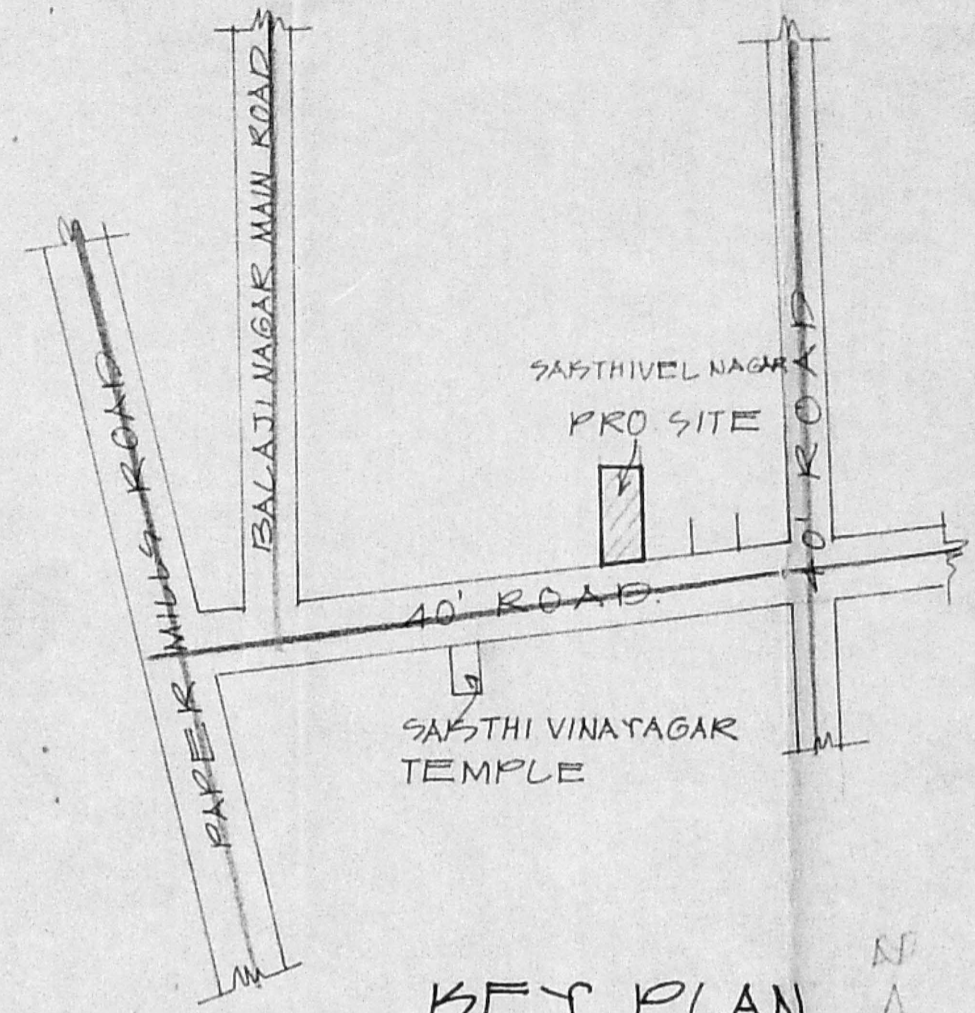

KEY PLAN  
NOT TO SCALE

Planning Permit No. A/905/190  
**APPROVED**  
SUBJECT TO THE CONDITIONS IN THE ORDER LETTER.  
No. AS/6159/90  
*C. R. Vimala*  
FOR METERED SUPPLY  
MADRAS METROPOLITAN DEVELOPMENT AUTHORITY  
MADRAS - 600 008.

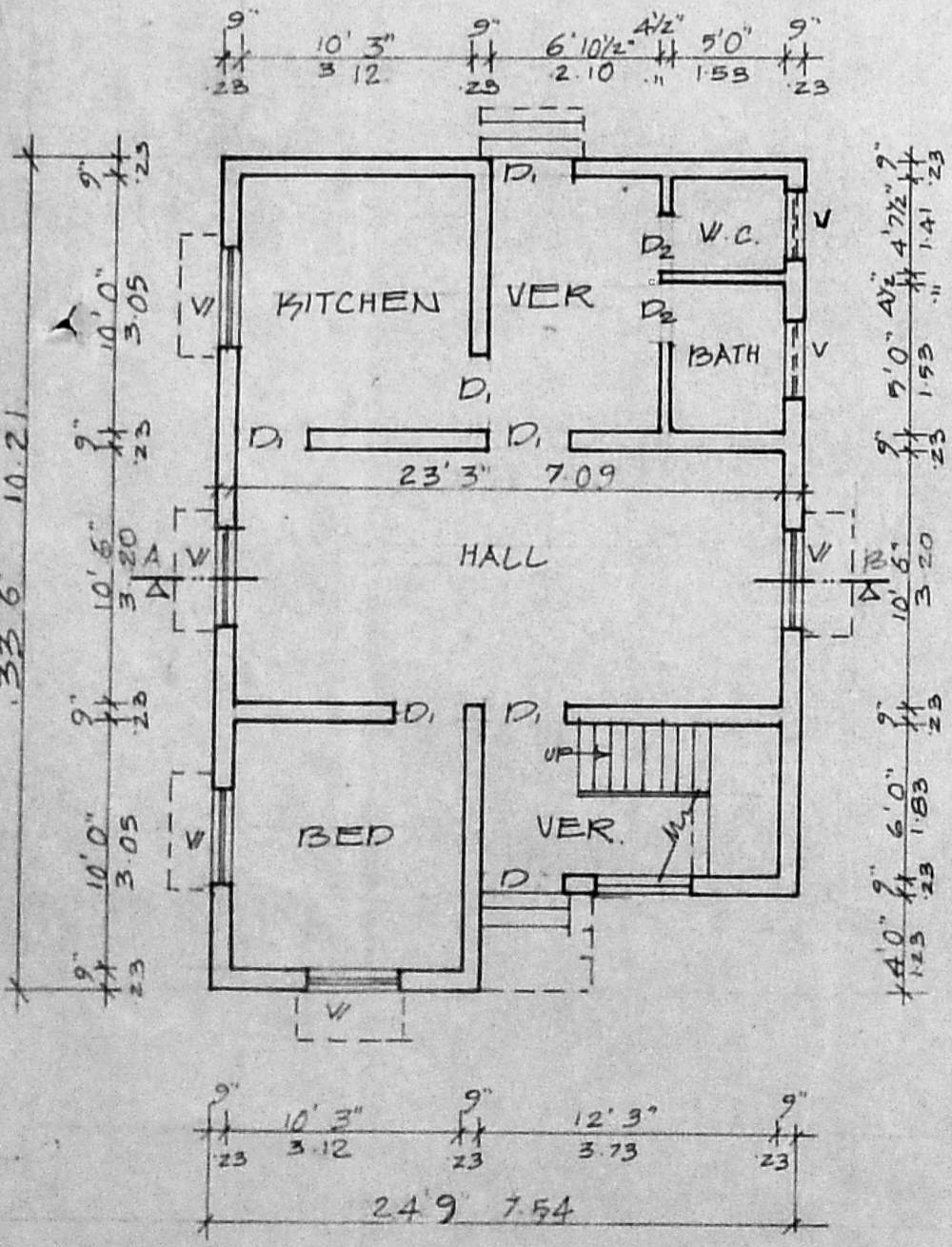

EXG. G. FLOOR PLAN

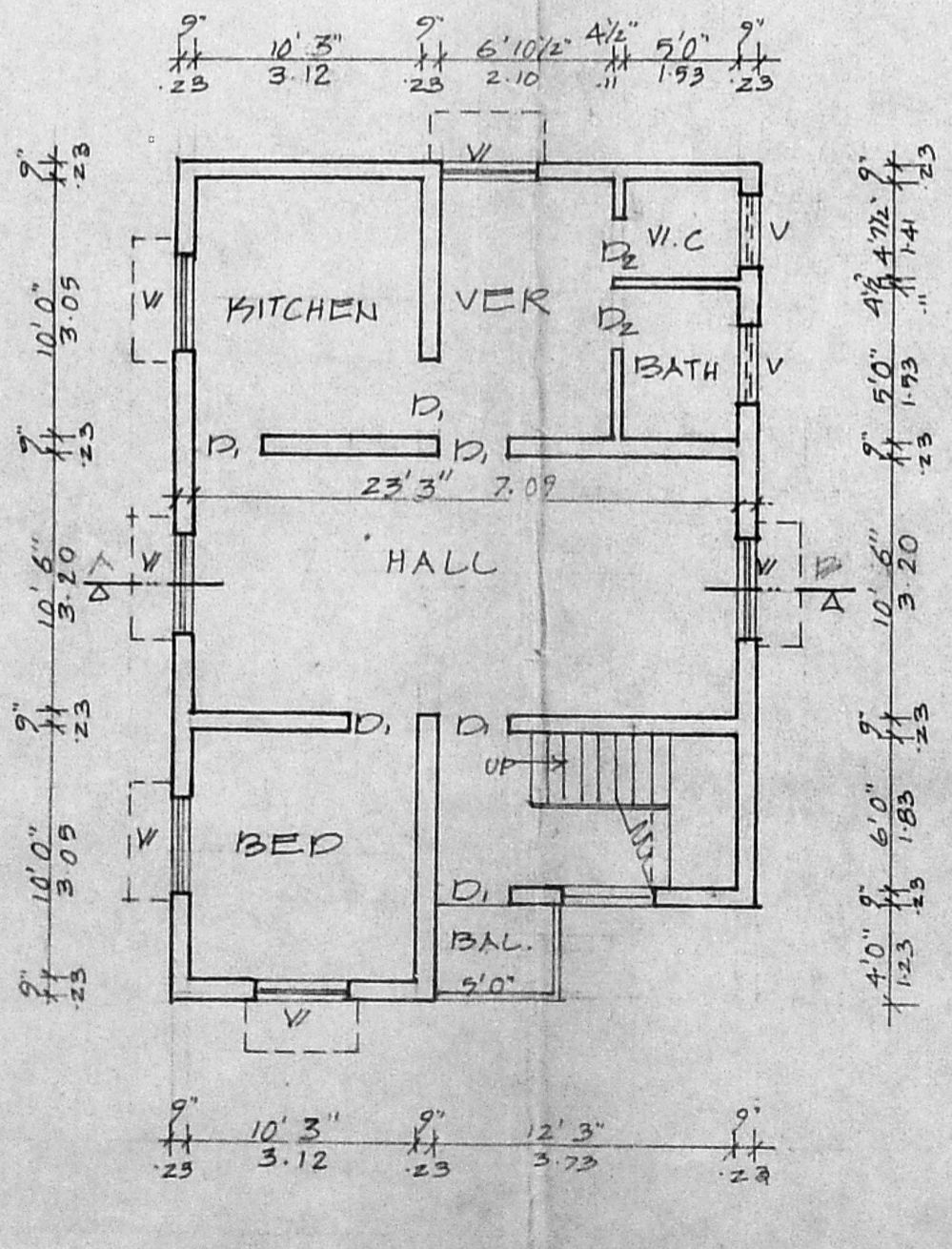

EXG. F. FLOOR PLAN

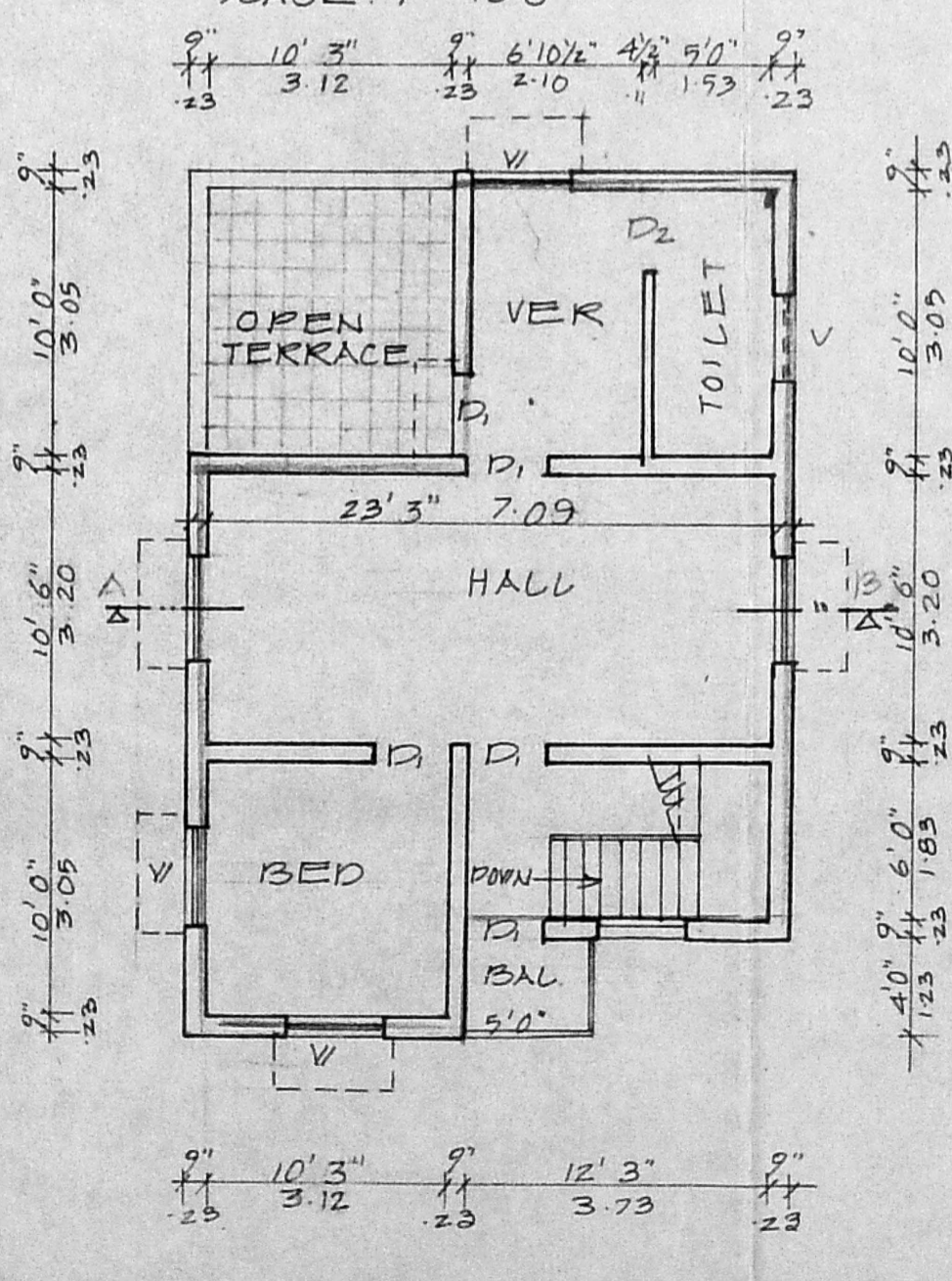

PRO. S. FLOOR PLAN

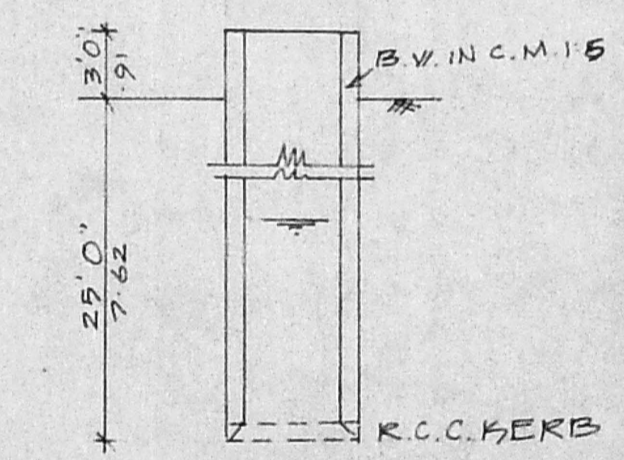

WELL DETAIL

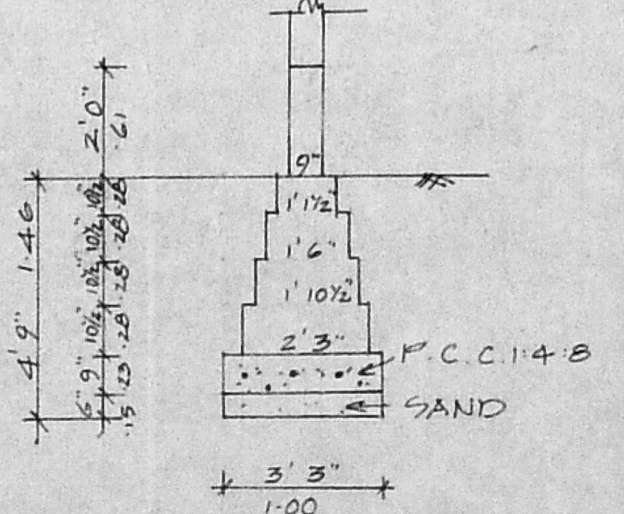

FOUNDATION DETAIL  
SCALE 1" = 4'0"

**JOINERIES**

D PANNELED DOOR	3'6" x 7'0"	1.06 x 2.13
D	3'0" x 7'0"	0.91 x 2.13
D <sub>2</sub>	2'6" x 7'0"	0.76 x 2.13
V GLAZED WINDOW	4'0" x 5'0"	1.23 x 1.53
V GLAZED VENTILATOR	3'0" x 2'0"	0.91 x 0.61

**SPECIFICATION**

SAND FILLING IN FOUNDATION  
P.C.C. 1:4:8 IN FOUNDATION & FLOORING  
BRICK WORKS IN C.M. 1:5.  
PLASTERING IN C.M. 1:4  
R.C.C. WORKS IN 1:2:4  
STANDARD WEATHERING COURSE

**AREA DETAIL**

TOTAL EXTENT OF THE SITE: 24405 SFT (226.67) M<sup>2</sup>  
EXG. G. FLOOR AREA: 777 SFT (72.18)  
EXG. F. FLOOR AREA: 797 SFT (74.04)  
PRO. S. FLOOR AREA: 679 SFT (63.06)

**COLOUR INDEX**

ROADS: ———  
BOUNDARY: ———  
PROPOSALS: ———  
EXISTINGS: ———

PRO. CONSTRUCTION OF II<sup>ND</sup> FLOOR FOR RESIDENTIAL BUILDING IN PLOT NO. 135, S. NO. 166, AT PERAVALLUR, PERAMBUR, MS. 11  
SCALE: 1" = 8'0" (1:100)

*M. Vimala*  
OWNER'S SIGNATURE

*V. Srinivasalu*  
**V. SRINIVASALU, L.C.E.**  
Asst. Executive Engineer (Retd)  
Consulting Civil Engineer,  
REGD. No. 270,  
CLASS I LICENSED SURVEYOR  
CORPORATION OF MADRAS  
No. 60  
LICENSED SURVEYOR